

123 feet, 156° (True)

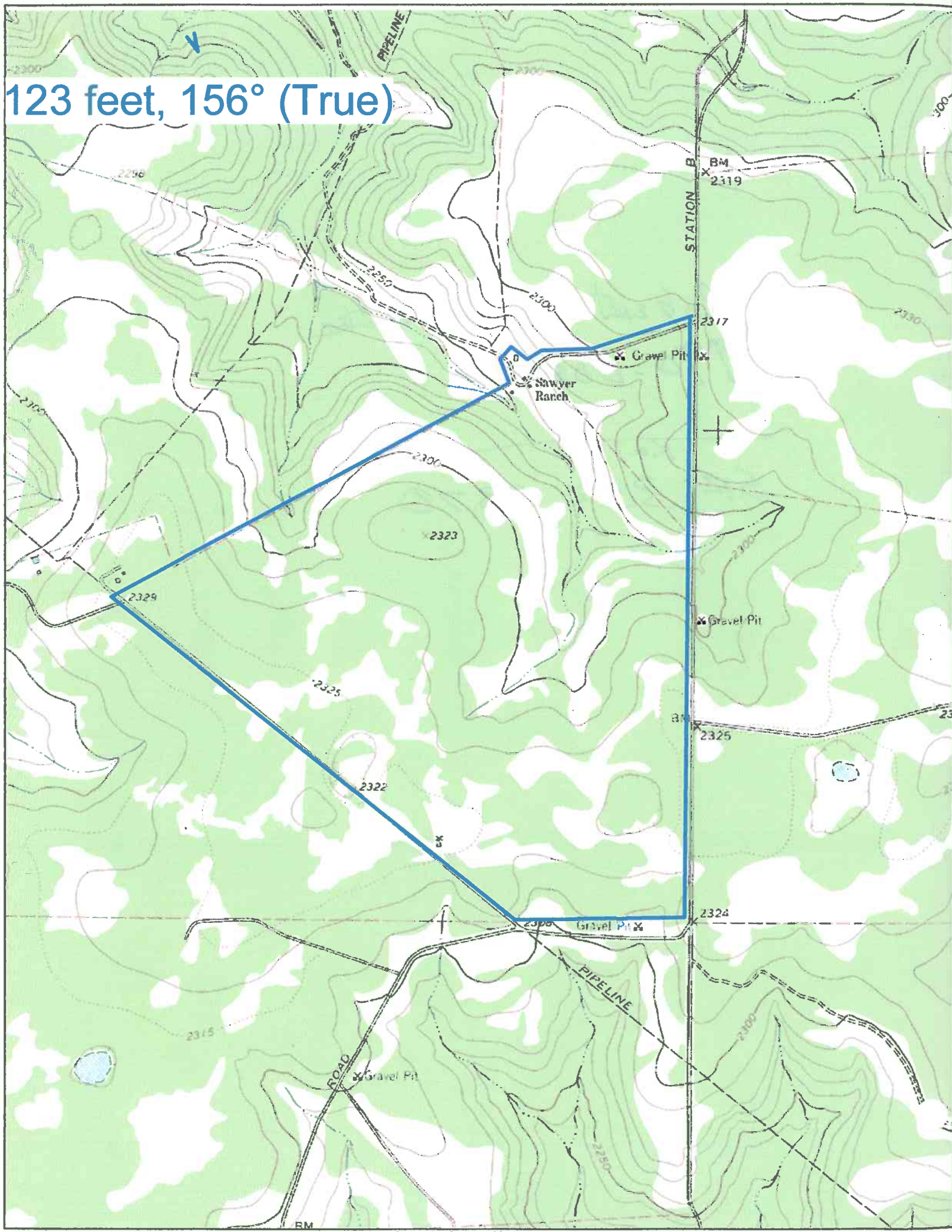



918.31 ac  
7474 SCR 314,  
Sutton County  
Sonora, Tx

#### Water Wells (3)

- Well (submersible pump) at the house is not shared (in 2006 put in new elevated holding tank, pump and motor)
- Windmill well in back of pasture (on the ranch) is shared .
- Neighbor's windmill well is shared with this ranch.
- Maintenance on both shared wells is split. Owner reports this has worked out well for both parties.

#### Minerals

- Owner does not own any minerals

#### Cattle

- Owner limits tenant to 25 units.